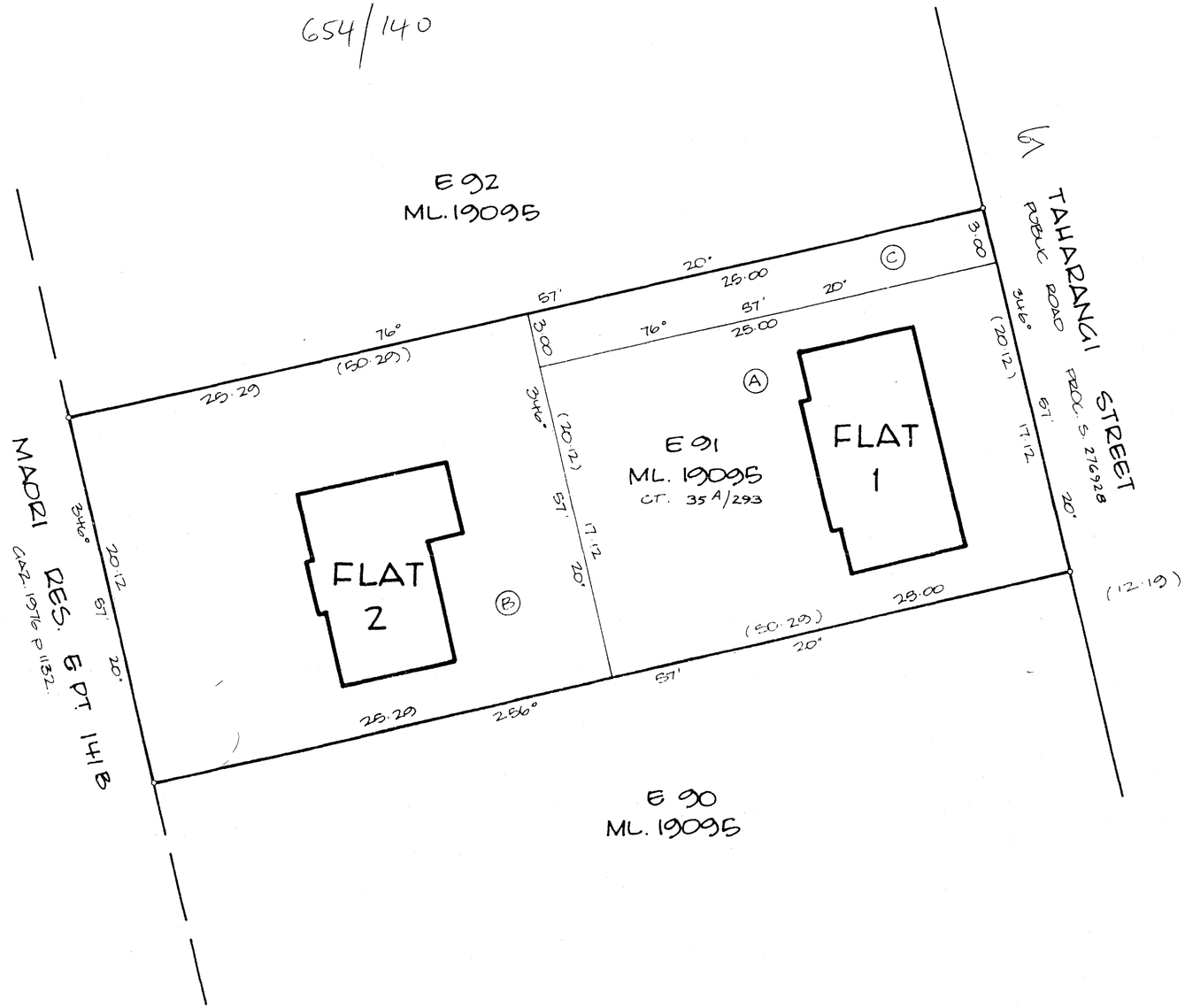

Approvals

UNITED HOMES LIMITED

UNITED HOMES LIMITED

PURSUANT TO SECTION 314 OF THE LOCAL GOVERNMENT ACT 1974 I HEREBY CERTIFY THAT CONSTRUCTION OF THE BUILDINGS DEPICTED HEREON COMMENCED ON OR AFTER 1 APRIL 1979 AND A BUILDING PERMIT FOR THE CONSTRUCTION OF THE BUILDINGS DEPICTED WAS ISSUED BY THE ROTORUA DISTRICT COUNCIL PURSUANT TO ITS BY-LAWS.

DATED THIS 10TH DAY OF MARCH 1986

Acting DISTRICT MANAGER

I HEREBY CERTIFY THAT THE BUILDINGS SHOWN HEREON ARE ERECTED IN THE POSITIONS SHOWN AND ARE WITHIN THE BOUNDARIES OF CT 35A/293 TE KOUTU E91 ML 19095

25/6/86 A.W.R. McCAULAY
REGISTERED SURVEYOR

Total Area 1011 m²

Comprised in C.T. 35A/293 (ALL)

I, ALAN WILLIAM REX McCAULAY

Registered Surveyor and holder of an annual practising certificate (or who may act as a registered surveyor pursuant to the proviso to section 33(2) of the Surveyors Act 1966) hereby certify that this plan has been made from surveys executed by me or under my directions, that both plan and survey are correct and have been made in accordance with the Survey Regulations 1972.

Dated at ROTORUA *this* 28 *day of* FEB *19* 86 *Signature*

Field Book ..... *p.* ..... *Traverse Book* ..... *p.* .....

Reference Plans ML 19095

Examined R.G.Gibb *Correct* I.M.Fire

Approved FOR LEASING PURPOSES ONLY

3/4/1986 LAND TRANSFER **Surveyor**

Deposited this 3rd **day of** APRIL 1986

B. Lloyd
Asst. ~~District~~ Land Registrar

File
Received 18.3.86
Instructions

DPS 41203

BCP

DISTRICT LAND REGISTRAR SOUTH

V V Board 654/1
V B Sheet
Map 30

LAND DISTRICT SOUTH AUCKLAND
SURVEY BLK. & DIST. IV HOROHORO (Rotorua)
MAPS 261 SHT U16 **RECORD MAP No** 48.04

FLATS SITUATED ON TE KOUTU E 91 BLOCK.

TERRITORIAL AUTHORITY ROTORUA DISTRICT
Surveyed by MARTIN, McCAULAY & MORTON F-26026
Scale 1:200 **Date** FEB. 1986

Document Set ID: 7146160
Version: 1, Version Date: 01/04/2009