



**RECORD OF TITLE  
UNDER LAND TRANSFER ACT 2017  
FREEHOLD  
Search Copy**



  
R. W. Muir  
Registrar-General  
of Land

**Identifier**                    **CB7B/972**  
**Land Registration District** **Canterbury**  
**Date Issued**                15 June 1967

**Prior References**  
CB2A/292

---

**Estate**                        Fee Simple  
**Area**                         1032 square metres more or less  
**Legal Description**        Lot 108 Deposited Plan 239

**Registered Owners**  
Rolly Developments Limited

---

**Interests**  
Fencing Provision in Transfer 713517  
Fencing Provision in Transfer 399559

DP239

NOW ELLESMERE COUNTY

PLAN

MR BUSH'S SECTIONS AT ROLLESTON.

SCALE 2 CHAINS TO 1 INCH.

R.S. 5717

NOTE-ALL THE ALLOTMENTS ARE QUARTER ACRES.

FOR LOCAL AUTHORITY APPROVAL. See certificate under Sec. 38 (2)(b) Counties Amendment Act, 1961, affecting Lots 43-45, 48, 53, 54, 56, 57, 60, 61, 63, 60, 91, 93, 94, 108 & 109, on plan file, D.P. 23553.

4603

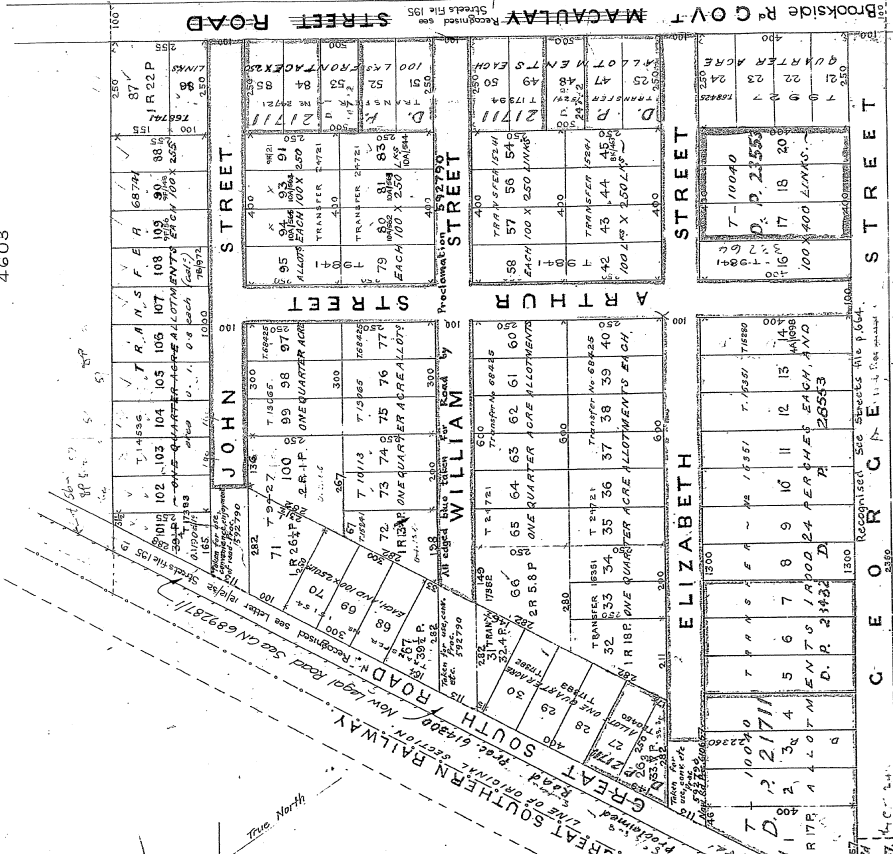

Handwritten notes and signatures. Includes 'This is a copy of the plan as approved by the Council on 11/15/11', 'D.P. 23553', and 'D.P. 25491'. There are also some illegible signatures and dates.

DP239