



**RECORD OF TITLE  
UNDER LAND TRANSFER ACT 2017  
FREEHOLD  
Search Copy**



  
R. W. Muir  
Registrar-General  
of Land

**Identifier** **MB39/31**  
**Land Registration District** **Marlborough**  
**Date Issued** 08 September 1938

**Prior References**  
MB32/153

---

**Estate** Fee Simple  
**Area** 1024 square metres more or less  
**Legal Description** Lot 7 Deposited Plan 1273

**Registered Owners**

Gregory James Cannon as to a 1/2 share  
Anthony Charles Cannon as to a 1/4 share as Executor  
Anthony Charles Cannon and Gregory James Cannon as to a 1/4 share as Executors

---

**Interests**

10963447.2 Mortgage to (now) Heartland Bank Limited - 5.12.2017 at 8:57 am

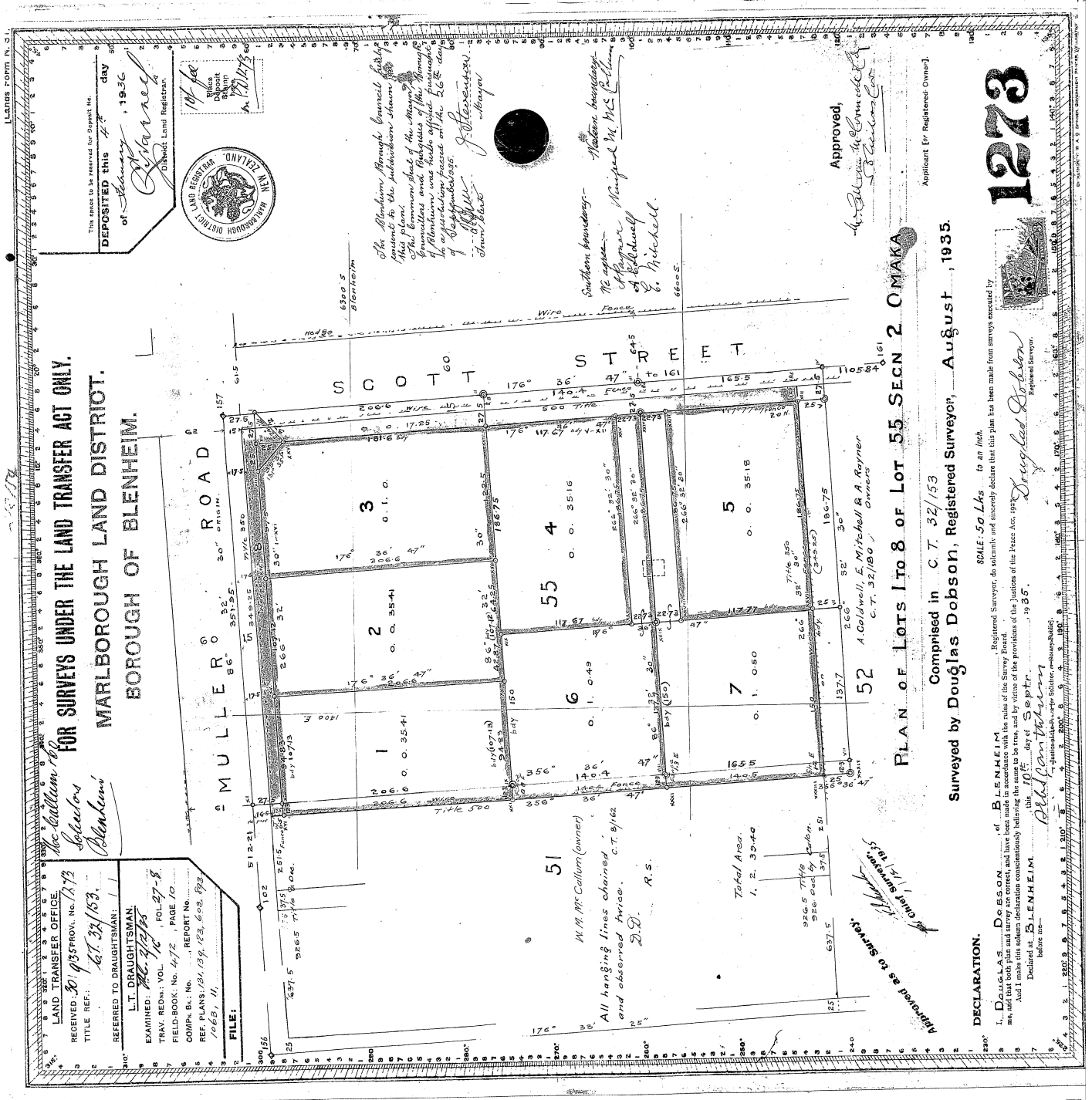

FOR SURVEYS UNDER THE LAND TRANSFER ACT ONLY.  
 MARLBOROUGH LAND DISTRICT.  
 BOROUGH OF BLENHEIM.

DEPOSITED this 22 day of January, 1935  
 of [Signature]  
 District Land Registrar



The Blenheim Borough Council hereby presents to the subscription shown on this plan, a copy of the survey of the Blenheim Borough Council and Borough of the Borough of Blenheim was made official pursuant to a resolution passed on the 26th day of September 1935.  
 J. Alexander Mayor

Southern boundary -  
 The agreement between the Council and the Mayor of Blenheim was made official pursuant to a resolution passed on the 26th day of September 1935.  
 J. Alexander Mayor

Approved,  
 [Signature]  
 District Land Registrar

PLAN OF LOTS 1 TO 8 OF LOT 55 SECN 2 OMAKA  
 Comprised in C.T. 32/153  
 Surveyed by Douglas Dobson, Registered Surveyor, August, 1935.

DECLARATION.  
 I, DOUGLAS DOBSON, of BLENHEIM, Registered Surveyor, do solemnly and sincerely declare that this plan has been made from surveys made by me, and that both plan and survey are correct, and have been made in accordance with the rules of the Survey Board. And I make this solemn declaration conscientiously believing the same to be true, and by virtue of the provisions of the Statute in that behalf made.  
 Declared at BLENHEIM, this 10th day of September, 1935.  
 [Signature]  
 Registered Surveyor.

1273